

GEORGE T. DUNHAM  
SURVEYING & SUBDIVIDING  
DELAVER, WISCONSIN

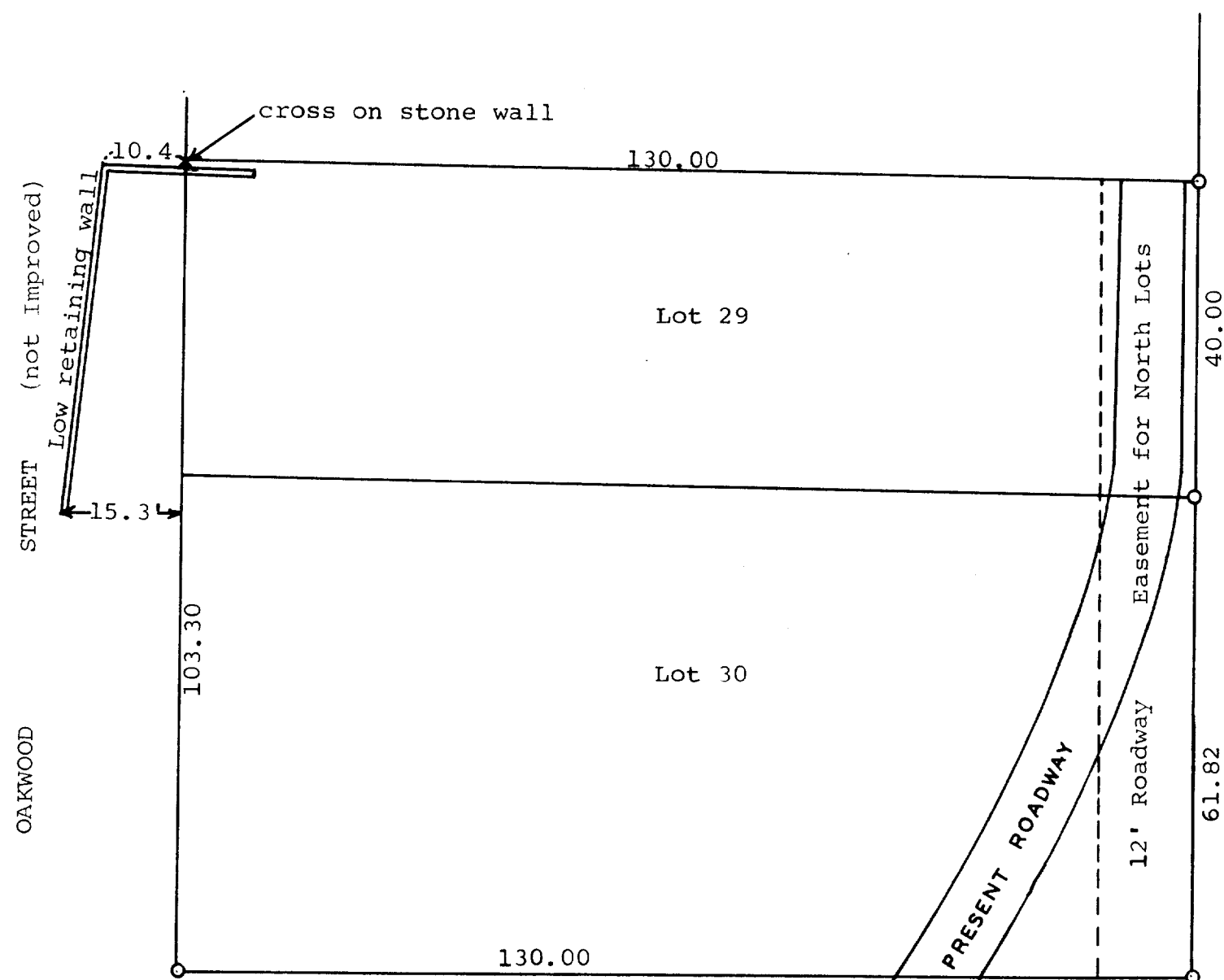

WESLEY

STREET (25 feet)

Easement also includes  
the SE Corner of Lot 30 between  
Wesley Street & Reservoir (?)

Scale - 1" = 20'  
O = Iron Pipe

STATE OF WISCONSIN )  
WALWORTH COUNTY ) SS

I, George T. Dunham, Surveyor, certify that I have  
surveyed the property described as follows,  
Lots 29 & 30 in Carlson's Addition to Williams Bay,  
Walworth County, Wisconsin.

and that the above plat is an accurate survey and a true representation  
of said lots and correctly shows the exterior boundary lines  
of said lots and the correct measurements thereof.

May 22, 1969

*George T. Dunham*  
George T. Dunham, Surveyor

WCA-16

11-54